

# BlopHome Help

Put Ceramic on Walls or Floors in Elevation Mode

## Ceramic Environments

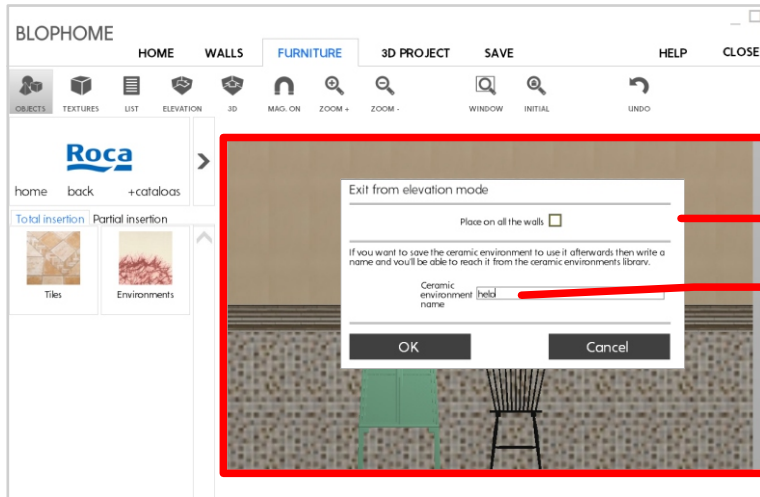

If you click on this box, the ceramic environment will be applied to all the walls

The ceramic environment can also be saved to be used later on  
State the name to access the ceramic environment object library

If you just want to cover one wall and not save the environment, click on Accept  
to leave the elevation work mode

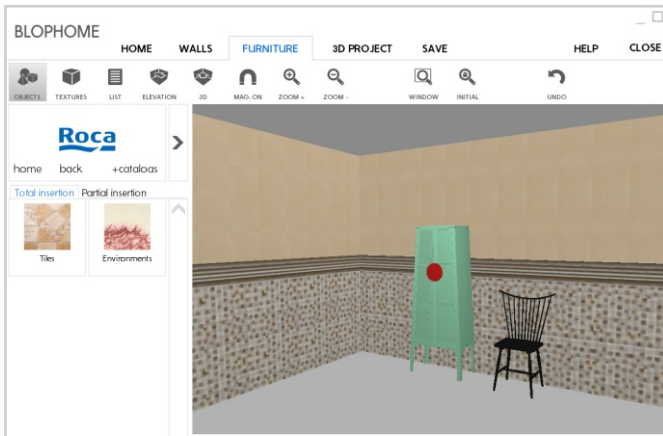

Environment applied to all the walls of the room

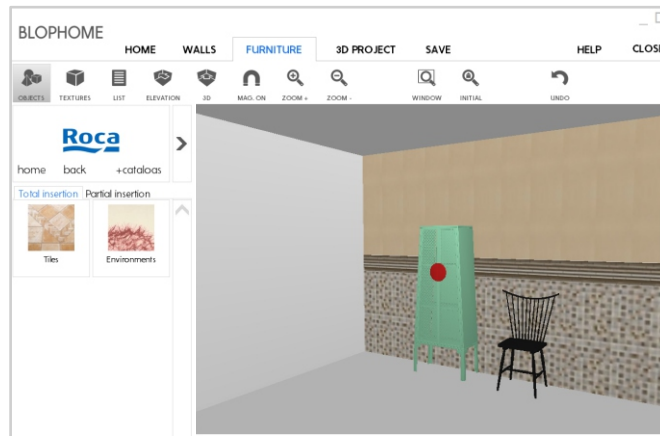

Environment applied to just one wall

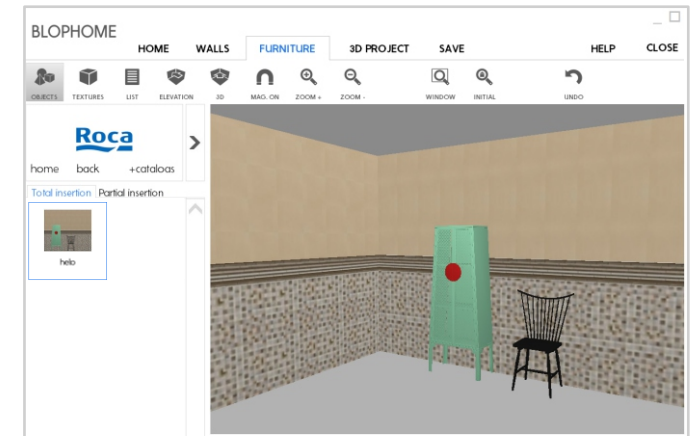

Environment saved in the ceramic object library